

Field Service Inspection

Daily

● 0 ● 0 ● 6 ● 5

| | | | |
|-------------------|----------------------------------|------------------|---|
| Inspection Number | 14580438 | Customer Name | Australian Hammer supplies |
| Serial Number | FEK20359 | Work Order | SC67464 |
| Make | CATERPILLAR | Completed On | 11/10/2023 10:14:33 AM |
| Model | 330GC | Inspector | Riaan Joubert |
| Equipment Family | FAMILY-ALL | PDF Generated On | 10/10/2023 |
| Asset ID | SHSH124 | SMU | 1791 Hours |
| Location | 32 Williamson Rd, Ingleburn, NSW | Coordinates | 29.6240863800049, -33.9899152019353, 150.859141597115 |

Technician 

General Info & Comments

● **General info/Comments** NORMAL

Comments: Water separator switch faulty (M0129265-02). Hydraulic lines removed by customer.

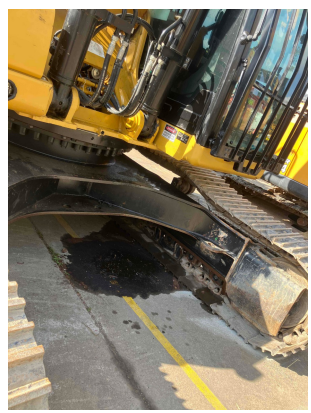
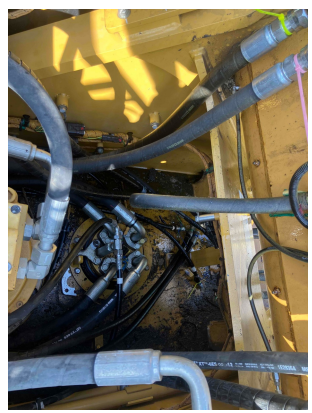
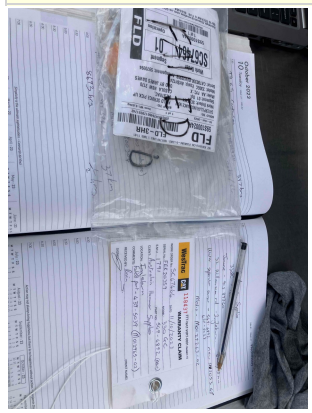



Wheels / Tyres

- 1.1 Conditional check of Wheels and Tyres N/A

Undercarriage

- 2.1 Conditional Check of Undercarriage. GOOD

Engine

- 3.1 Conditional Check of Engine. GOOD

Transmission

- 4.1 Conditional Check of Transmission N/A

Differential

- 5.1 External Conditional Check of Differential. N/A

Hydraulics

- 6.1 Visual Conditional check of Hydraulics. N/A

Frame & Body

● 7.1 Visual Inspection of Frame & Body.

NORMAL

Operator Station

● 8.1 Operational check of Operators Station.

*NORMAL
RECONDITION*

G.E.T.

● 9.1 Visual inspection of G.E.T.

N/A

9.1.1 Check measurement against what a full life component would measure as 100%.

Electrical

● 10.1 Visual inspection of connectors & harness condition.

NORMAL
